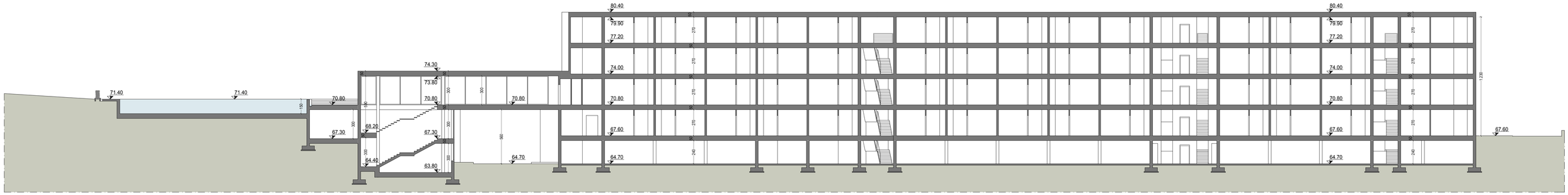


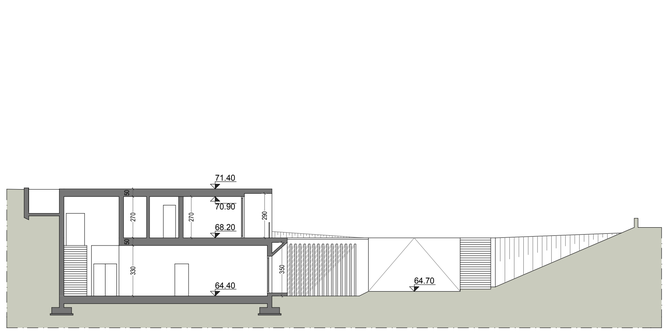


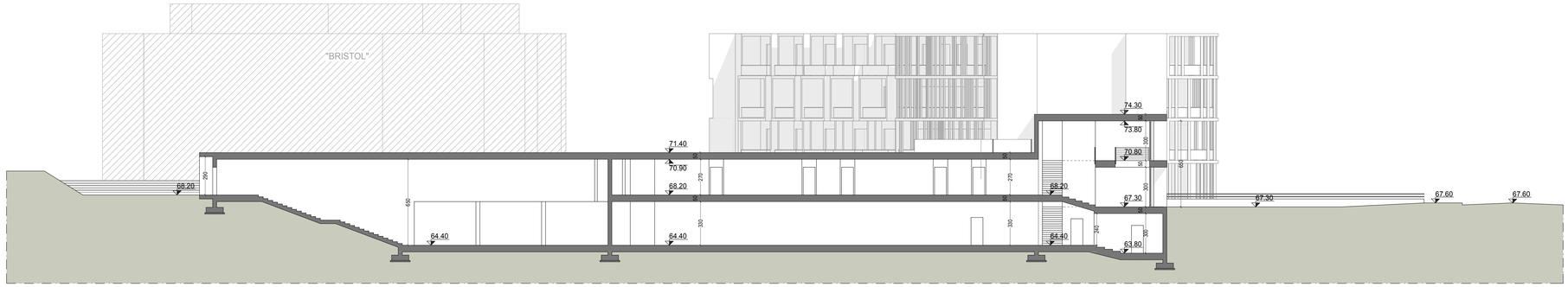


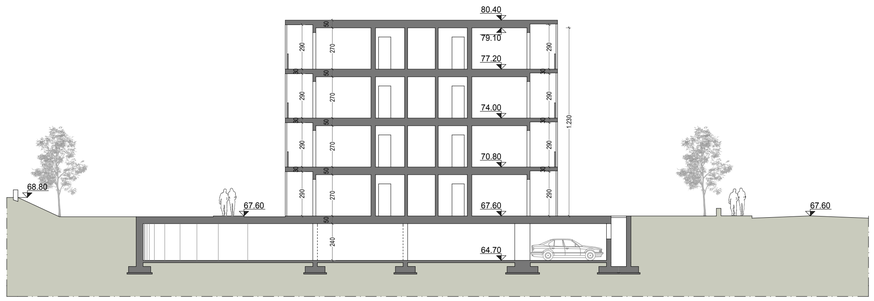


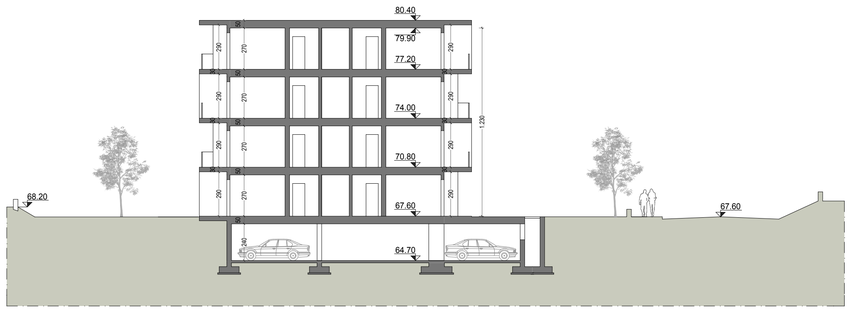


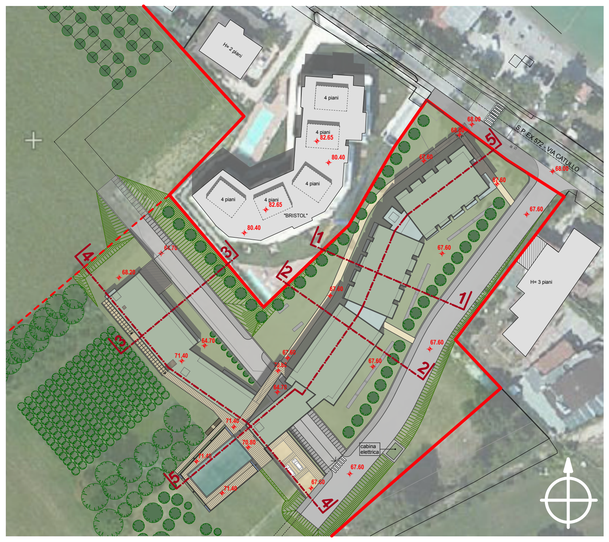


COMUNE DI LONATO DEL GARDA - PROVINCIA DI BRESCIA

# SUAP NUOVO ALBERGO
## "Località Lido di Lonato"

**Committenti**

URBANI S.R.L.
Via Virgilio, 8
37012 Bussolengo (VR)
C.F. - P.Iva 02297880235

GOBO S.A.R.L.
Via Virgilio, 8
37012 Bussolengo (VR)
C.F. - P.Iva 01731890982

**Progettista**

Arch. Massimo Marai
Viale Venezia n. 89
25123 Brescia
C.F. MRA MSM 58B14 B157W
P.I. 03605730989

| rev. | data |
|---|---|
| R00 | Ottobre 2015 |
| R01 | Luglio 2016 |
| R02 | Settembre 2016 |
| R03 | Gennaio 2018 |

**SEZIONI**

TAVOLA **T12 SU**

scala 1:200