

SCHEMA TIPOLOGIA A

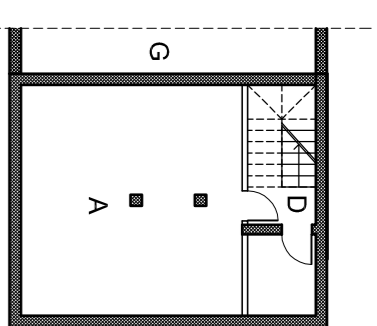

PIANTA PIANO INTERRATO

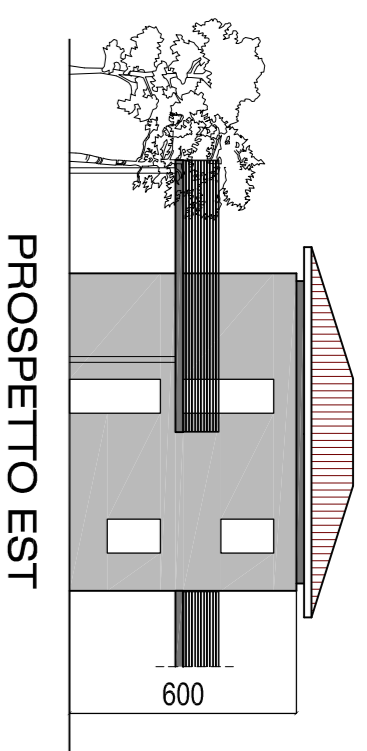

PROSPETTO EST

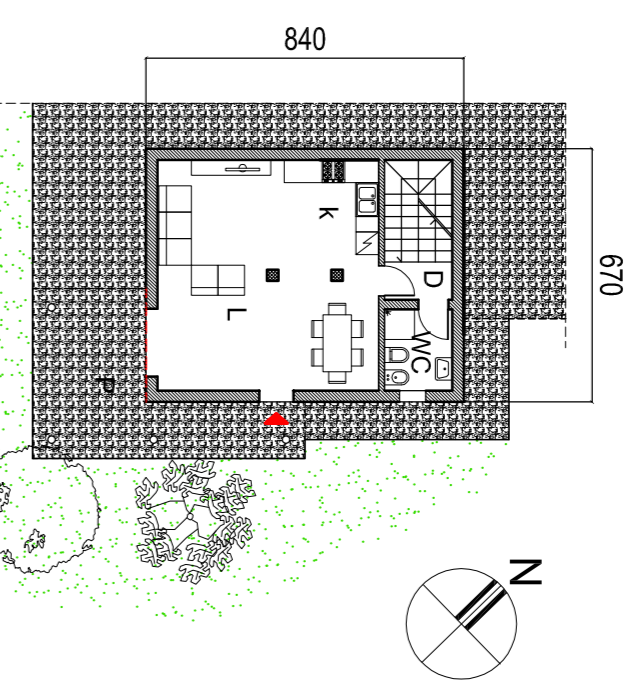

PIANTA PIANO TERRA

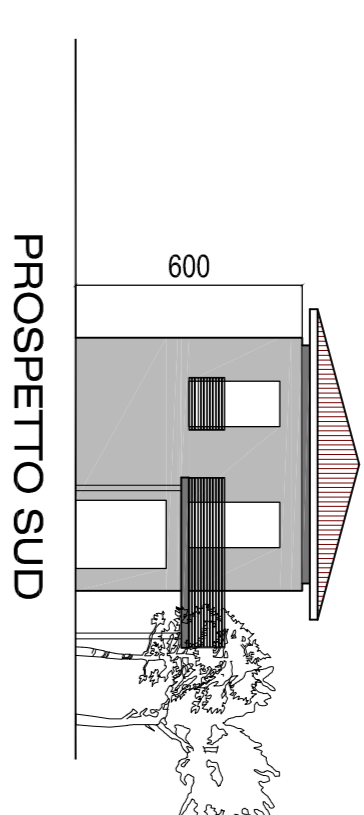

PROSPETTO SUD

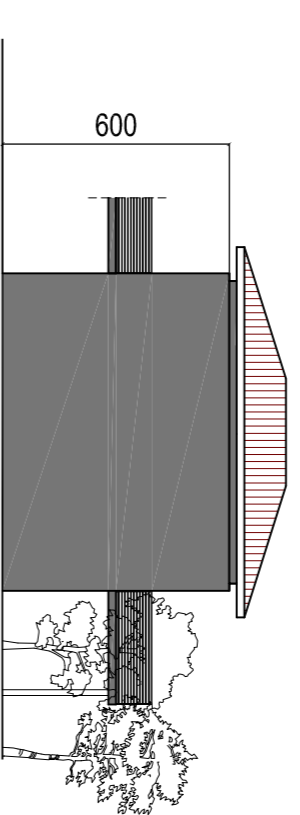

PROSPETTO OVEST

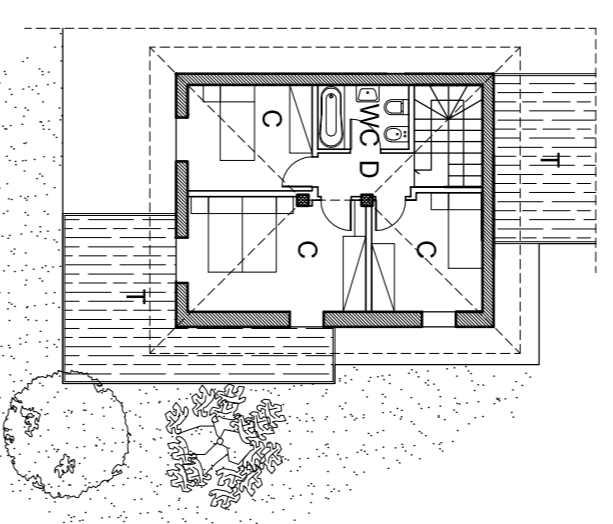

PIANTA PRIMO PIANO

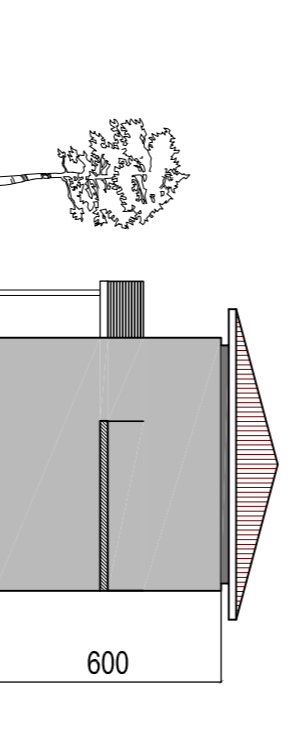

PROSPETTO NORD

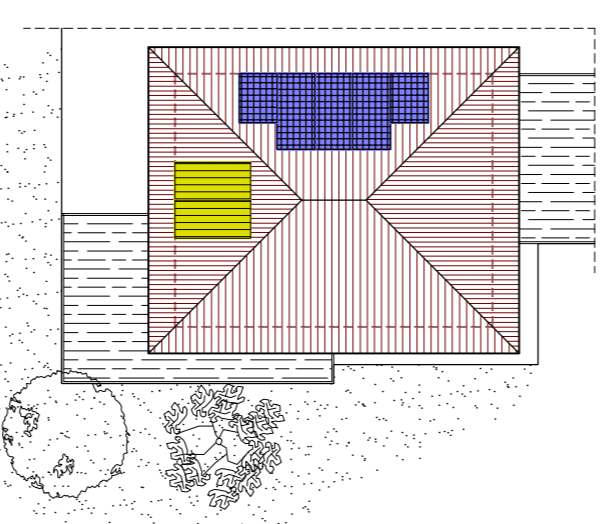

PIANTA COPERTURA

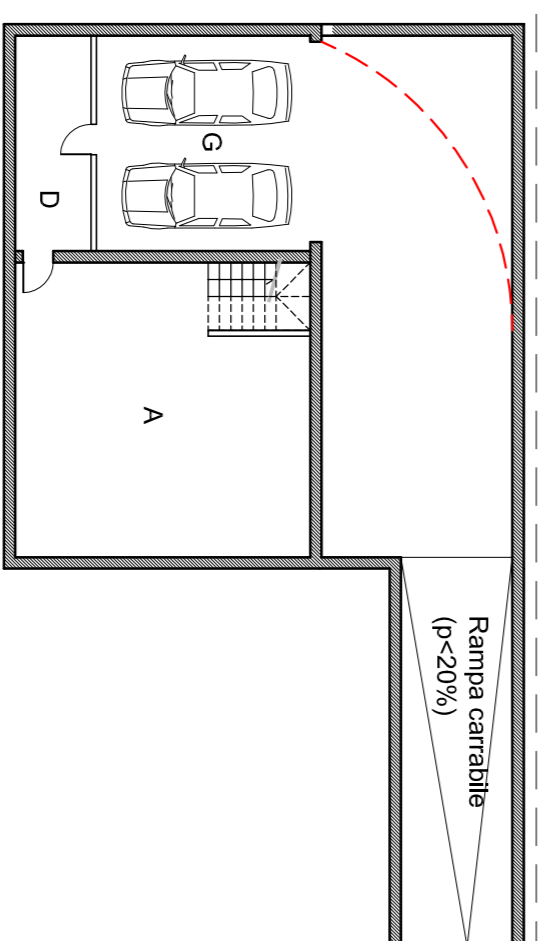

PIANTA PIANO INTERRATO

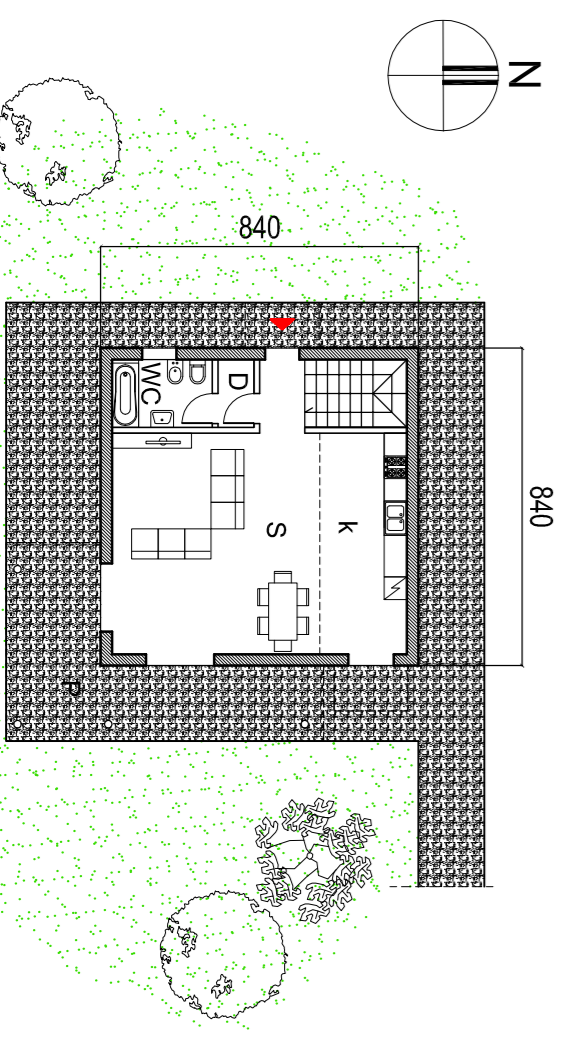

PIANTA PIANO TERRA

SCHEMA TIPOLOGIA B

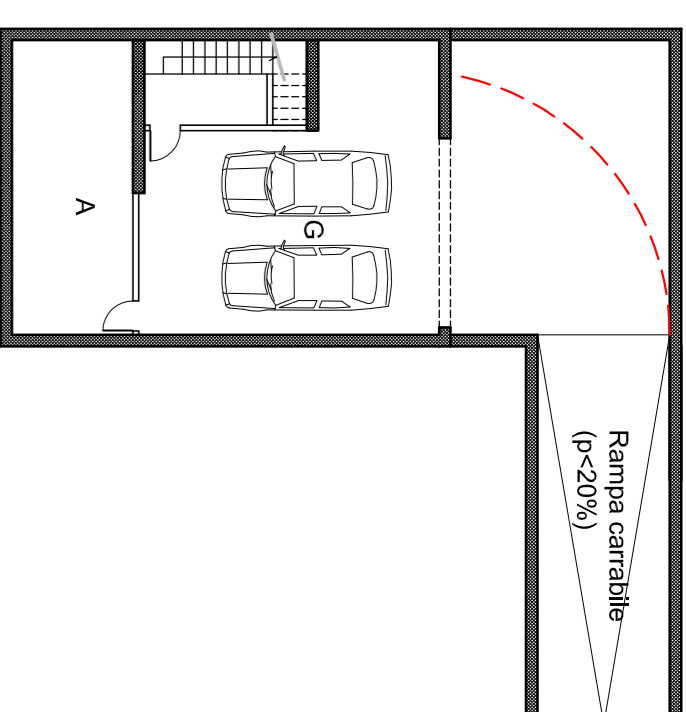

PIANTA PIANO INTERRATO

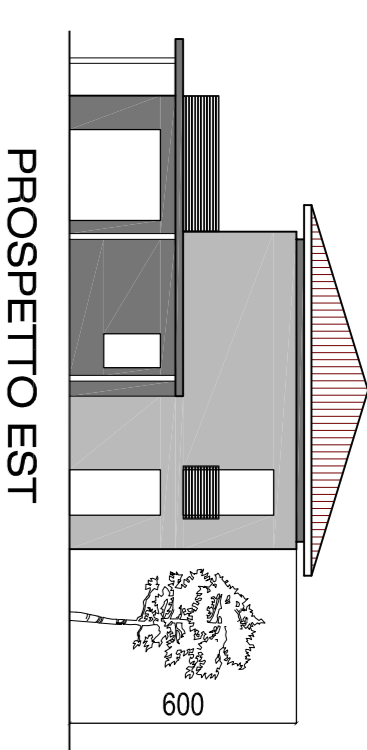

PROSPETTO EST

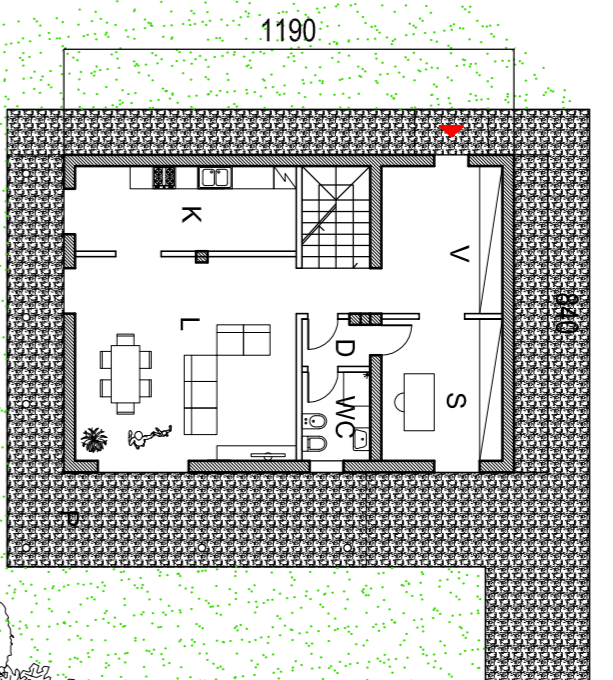

PIANTA PIANO TERRA

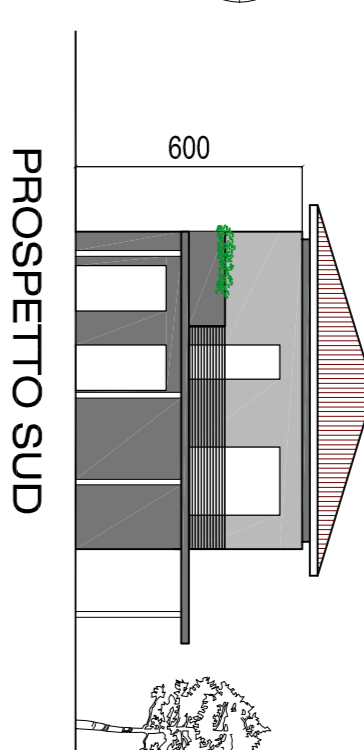

PROSPETTO SUD

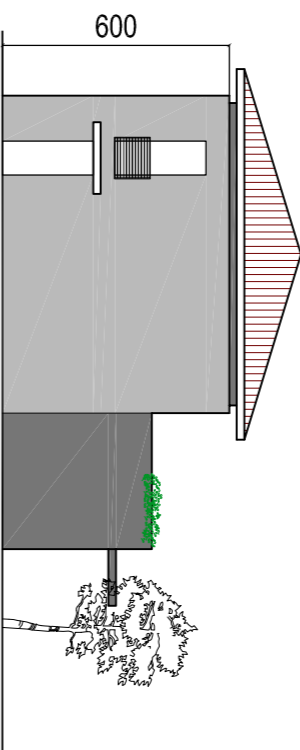

PROSPETTO OVEST

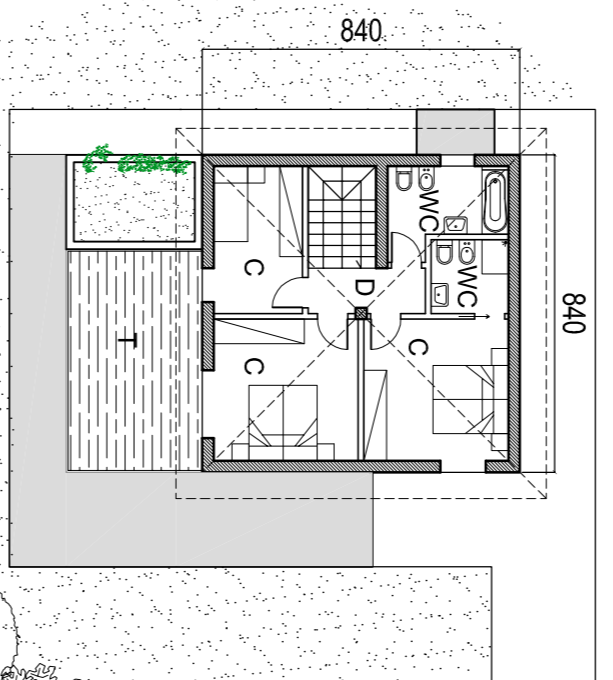

PIANTA PRIMO PIANO

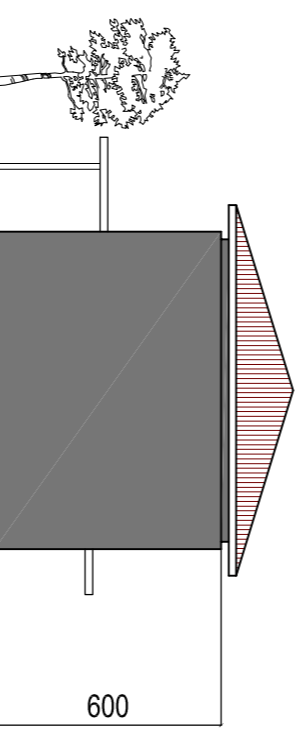

PROSPETTO NORD

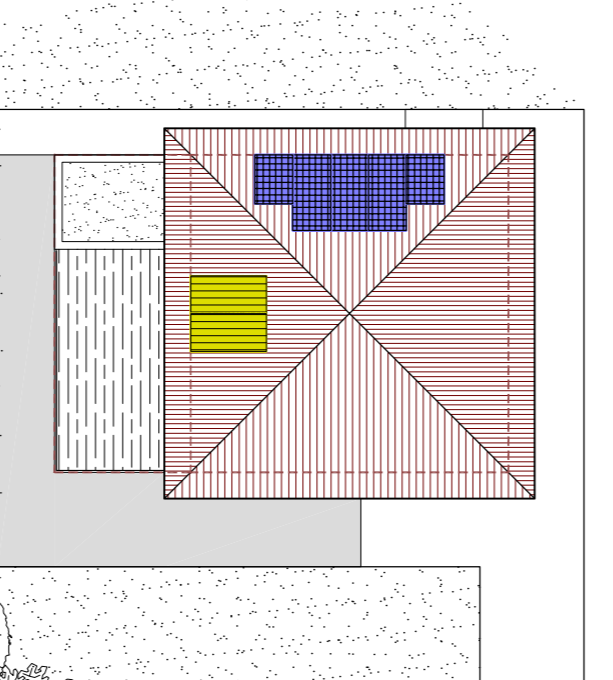

PIANTA COPERTURA

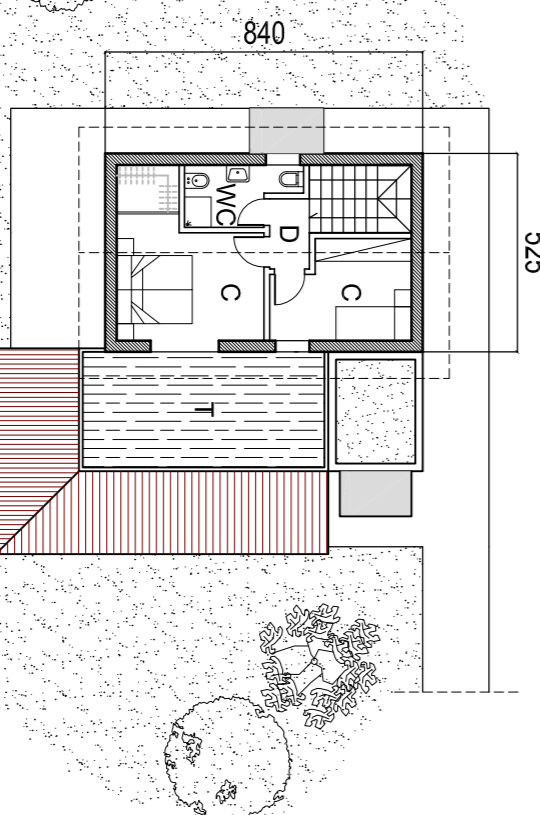

PIANTA PRIMO PIANO

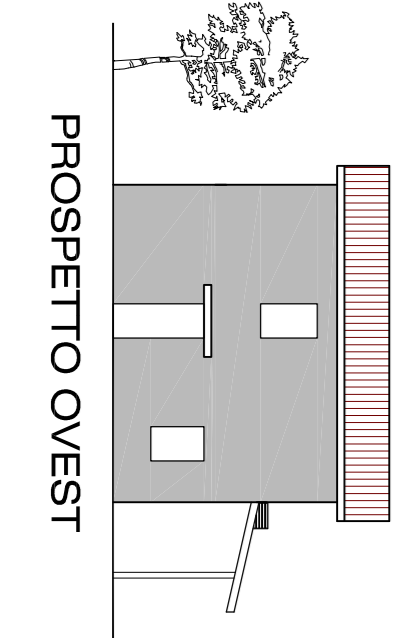

PROSPETTO OVEST

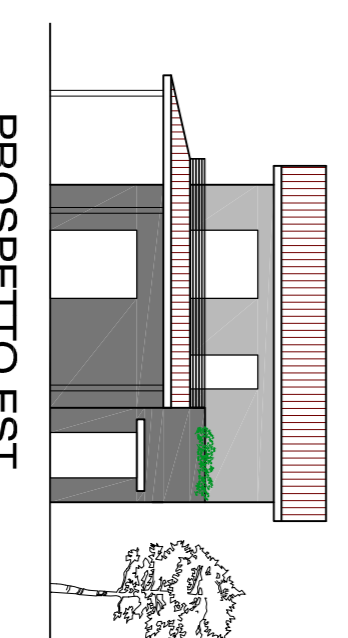

PROSPETTO EST

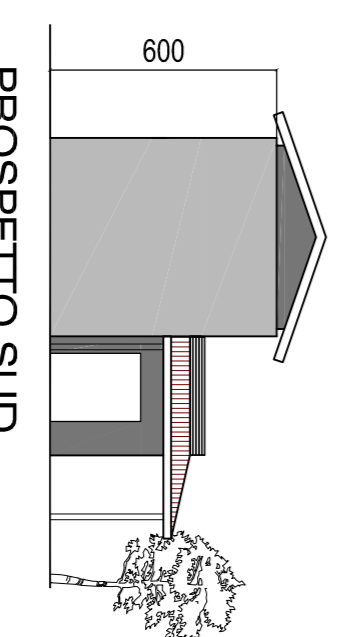

PROSPETTO SUD

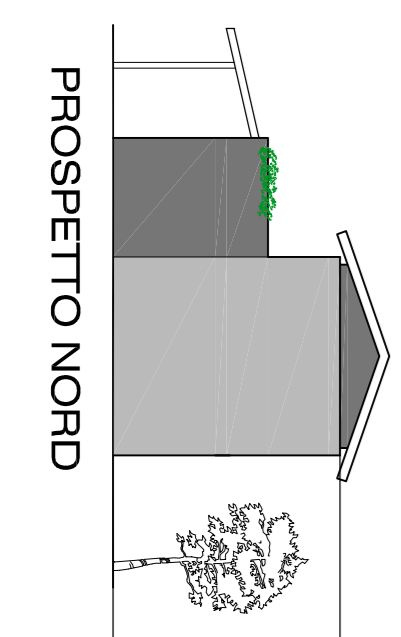

PROSPETTO NORD

SCHEMA TIPOLOGIA C

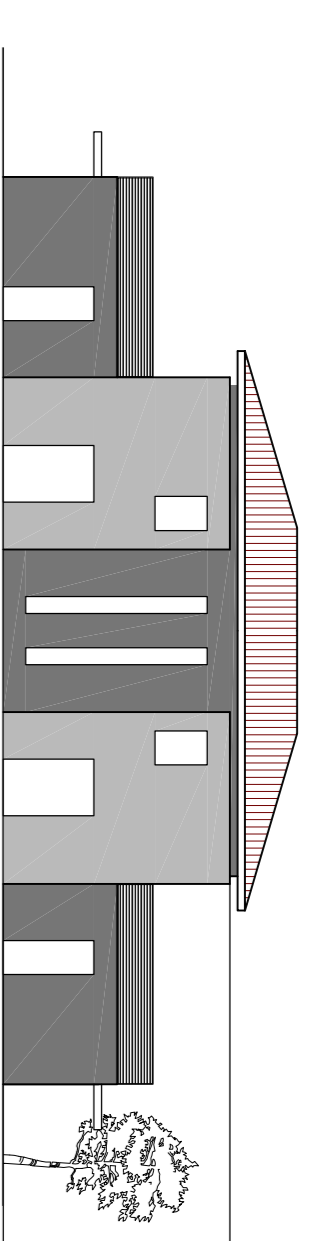

PROSPETTO EST

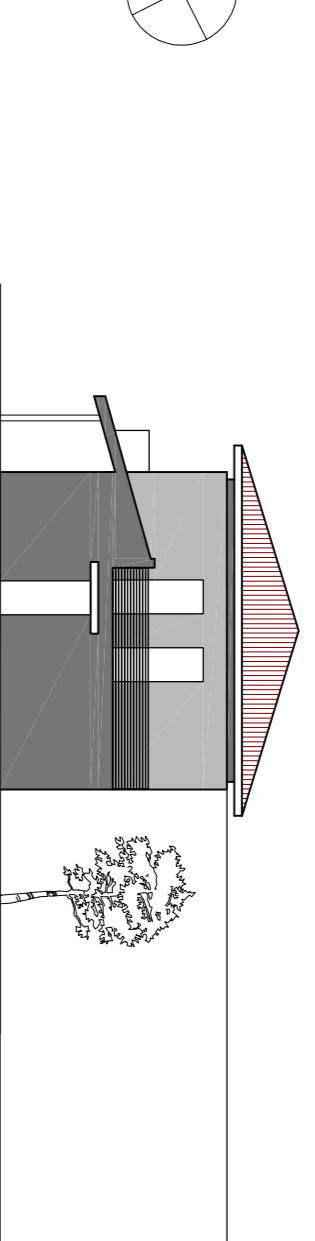

PROSPETTO SUD

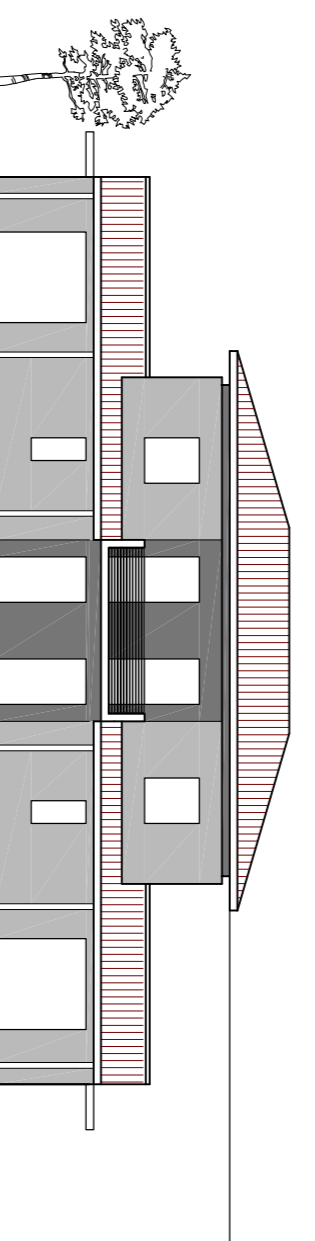

PROSPETTO OVEST

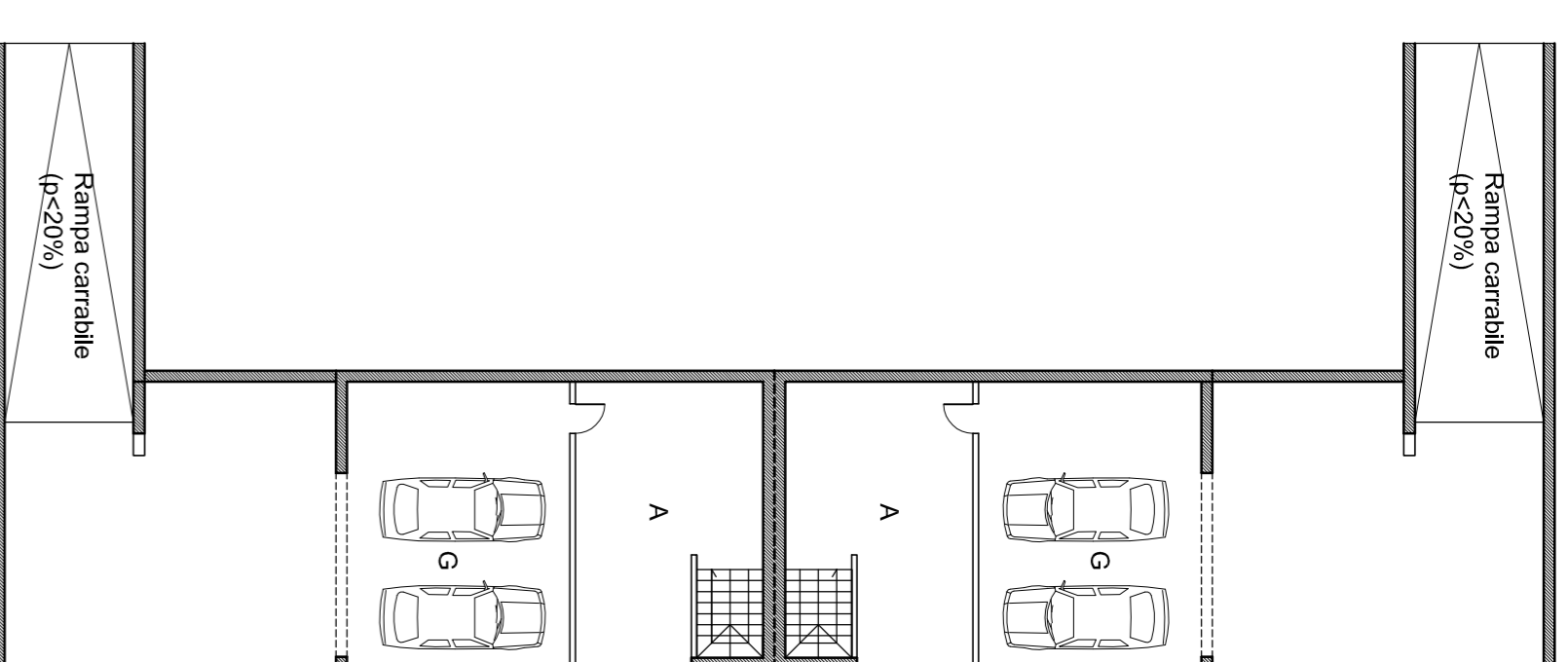

PIANTA PIANO INTERRATO

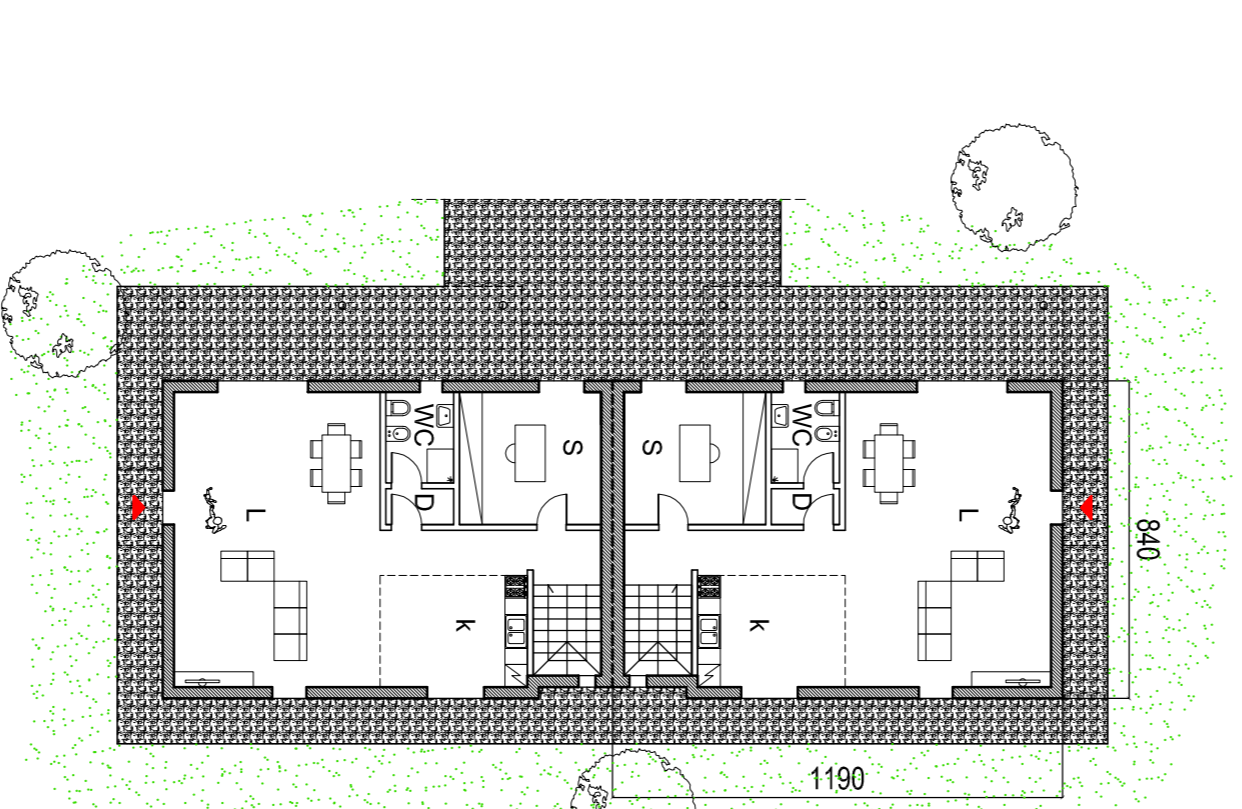

PIANTA PRIMO PIANO

NB: GLI SCHEMI PLANIMETRICI sono DA RITENERE VALIDI PER QUANTO ATTIENE LA TIPOLOGIA EDILIZIA (materiali, ...), ma potranno subire modifiche, all'atto della presentazione del singolo permesso di costruire, in relazione a:

- redistribuzione dei volumi tra i lotti (senza variazione della possibilità edificatoria complessiva)
- posizionamento sul lotto, forma e distribuzione interna
- realizzazione ai fini dell'efficienza energetica di muri perimetrali in eccedenza rispetto al volume consentito ai sensi della normativa regionale (L.R. 33/2007, ...)



revisione	data	oggetto della revisione	Il progettista	Il committente
01	21.06.2016	Emissione per presentazione ISTANZA APPROVAZIONE	ELENA DANESI	COMUNE DI LONATO
00	01.10.2014	Emissione per presentazione PARERE PREVENTIVO	STEFANO MENAPACE	PROVINCIA DI BRESCIA

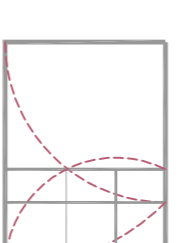

NUOVO INSEDIAMENTO RESIDENZIALE
a LONATO in località CASTELVENZAGO
"L'AUREA"

Programma Integrato di Intervento

Elena Danesi
Stefano Menapace
Ingegneri

AD.T08
12c11

Architettura & Ingegneria
Progettazione consulenza servizi
via Garibaldi, 21
36100 Vicenza
tel. 0444/221111
www.menapace.it

data riferimento inizio commessa
gennaio 2012

PROGETTO

Schemi esemplificativi
tipologie edilizie

scala disegno 1/200
informazioni 1/20 A1
data stampa 01.04.2013
progetto 12c11-AD-T08-01.dwg
versione 01