CORPO DI POLIZIA MUNICIPALE
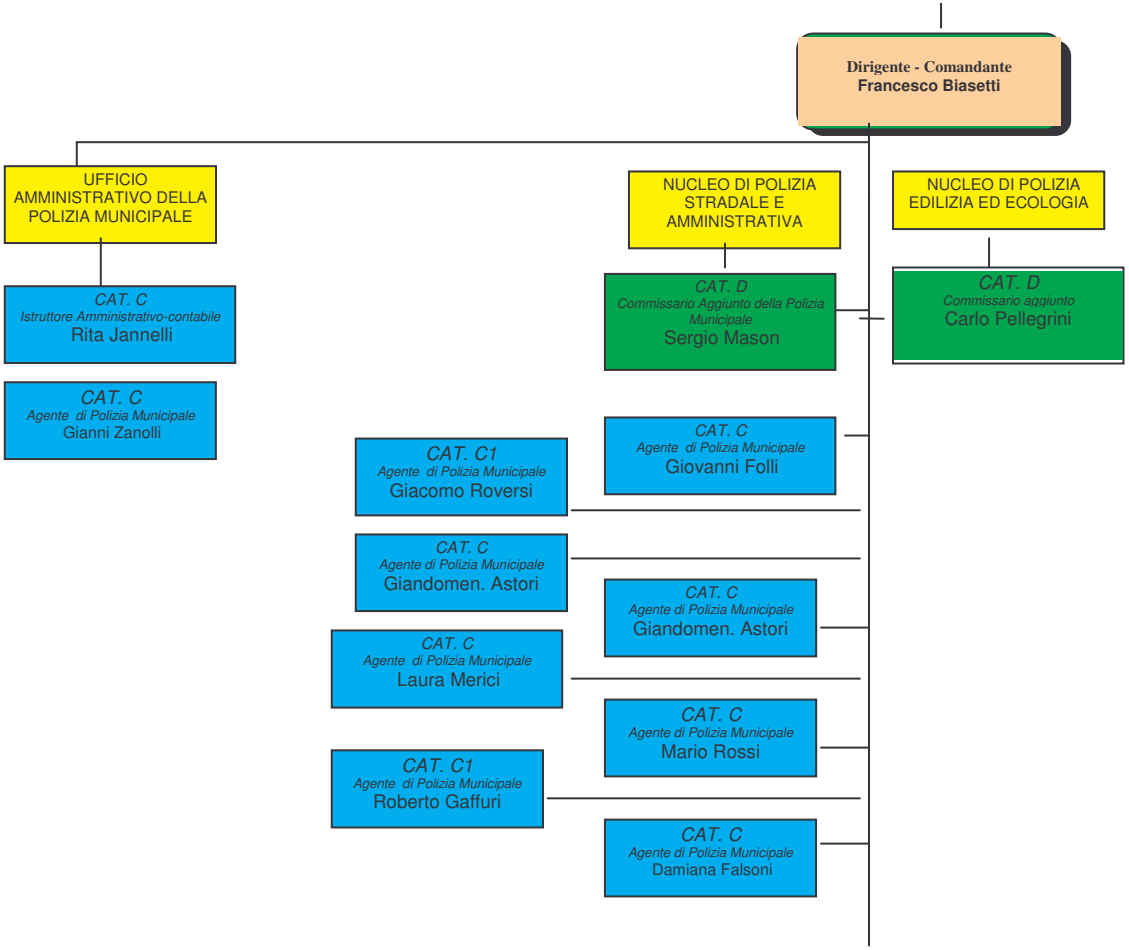
(Dotazione organica anno 2010)