AREA AMMINISTRATIVA
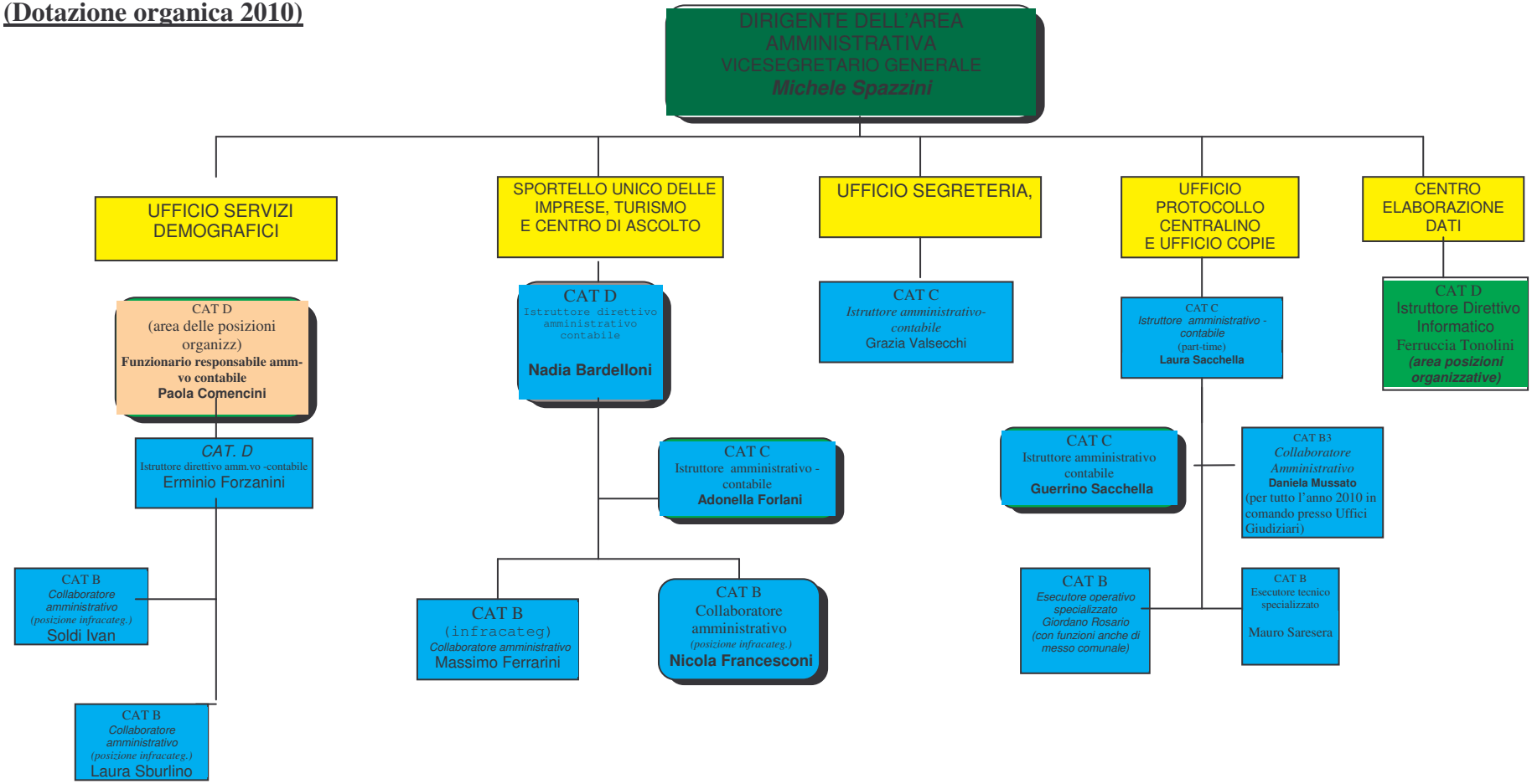
(Dotazione organica 2010)