AREA SERVIZI CULTURALI
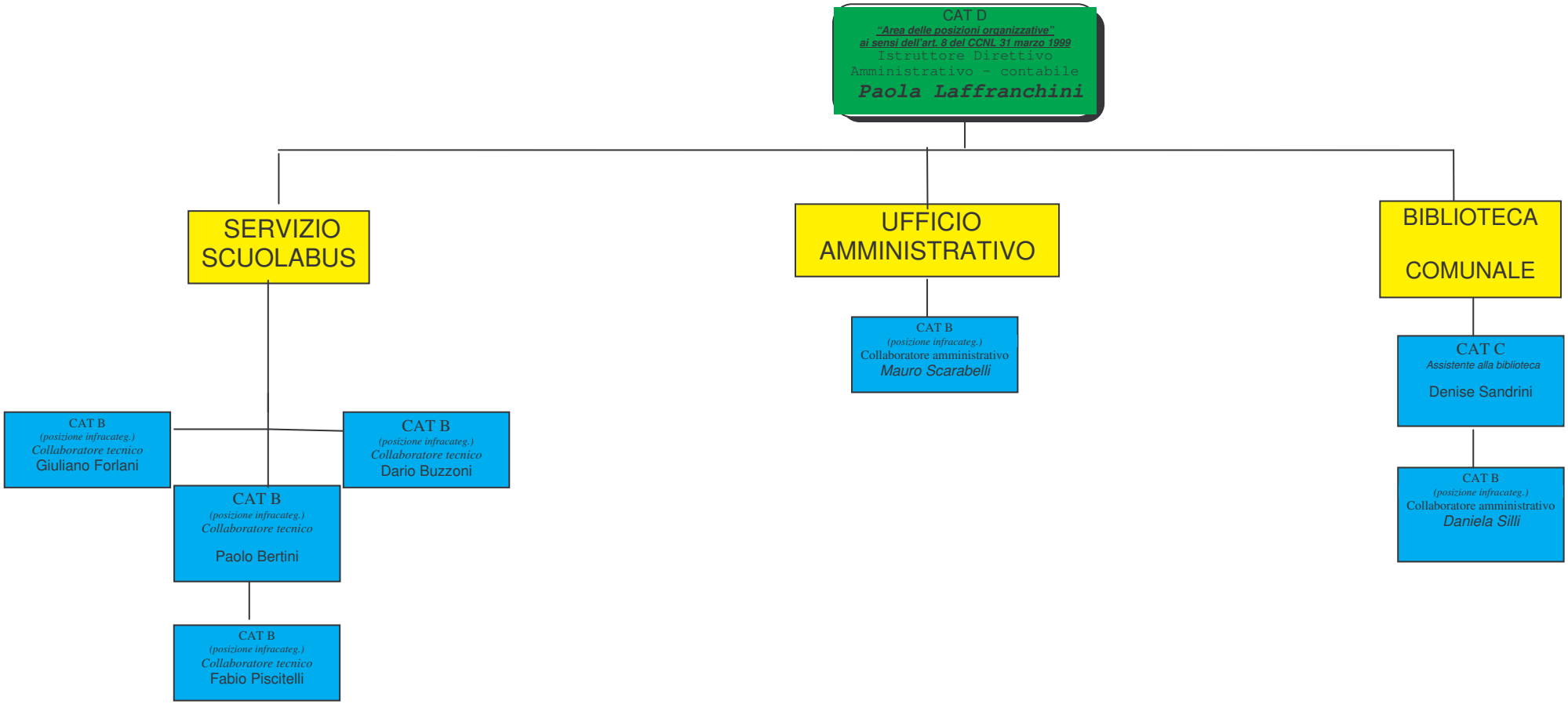
(Dotazione organica 2010)